

A/19269/649/95

Planning Permit No. **APPROVED**  
 SUBJECT TO THE CONDITIONS IN THIS OFFICE LETTER.  
 No. A/115992/95 10-10-97  
 FOR MEMBERS ONLY BY  
 MADRAS METROPOLITAN  
 DEVELOPMENT AUTHORITY  
 MADRAS 600 008

**SCHEDULE OF JOINERY**  
 R.G. ROLLING SHUTTER 6'0" X 7'0" 1:23 X 2:13

**SPECIFICATIONS**  
 COLUMN FOUNDATION IN PCC 1:4:8  
 RCC ROOF SLAB 1:2:4, 4 1/2" THICK.  
 BRICK PARAPET WALL IN CM 1:5  
 BRICK WORK IN CM 1:5  
 PLASTERING IN CM 1:3  
 WEATHERING COURSE IN CM 1:3

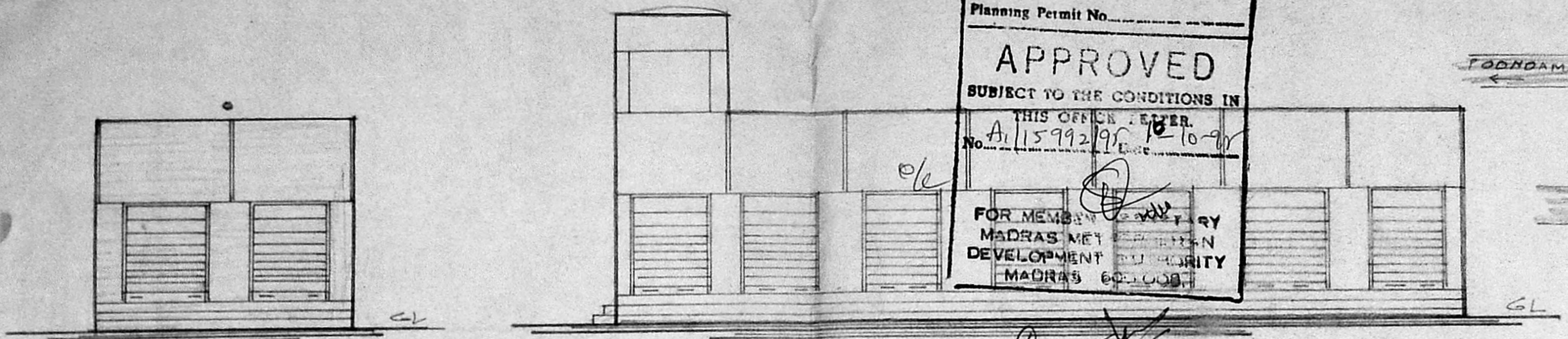

FRONT ELEVATION

KEY PLAN

PLAN SHOWING THE PROPOSED SHOPS IN S.NO. 138/2, GRAMANA-THAM OF MANGADU VILLAGE, AND TOWN PANCHAYAT, GRIPERUMBUDUR TALUK, CHENGAI M.G.R. DISTRICT.

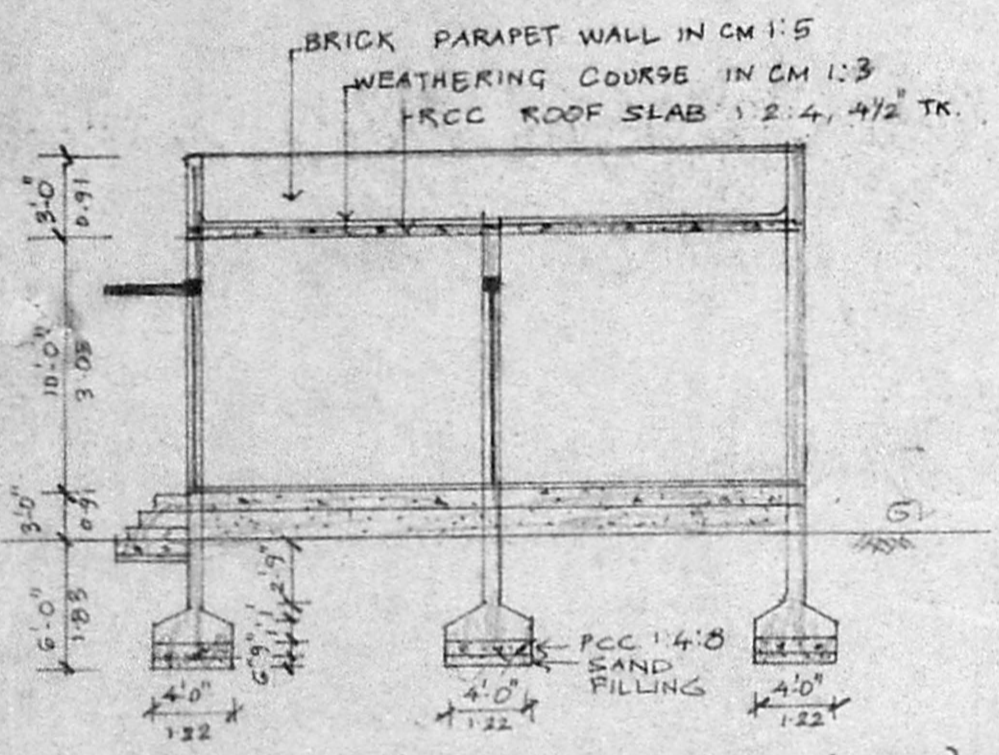

SECTION ON 'AA'

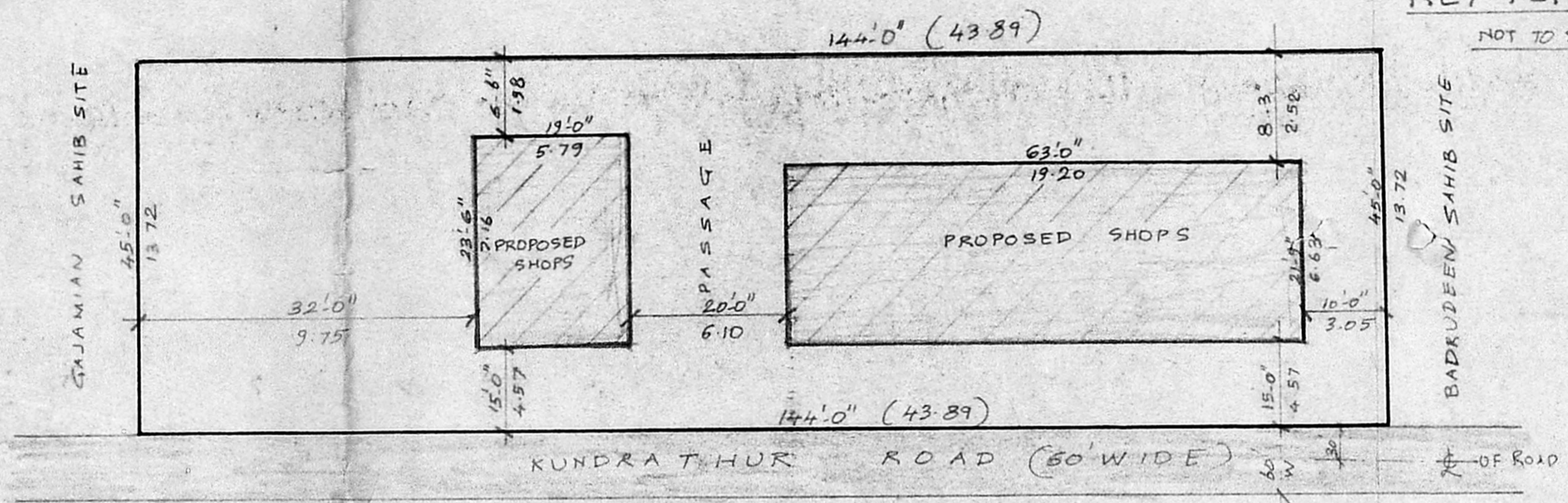

SITE PLAN

SCALE: 1" = 16'-0"

**COLOUR INDEX**

PROPOSED ROAD	
PLOT BOUNDARY	

**AREA STATEMENT**

	SQ. FT.	SQ. M.
PLOT AREA	6480	601.99
GROUND FLOOR	1845.25	171.42
PLOT COVERAGE	28%	
F.S.I.	0.28	

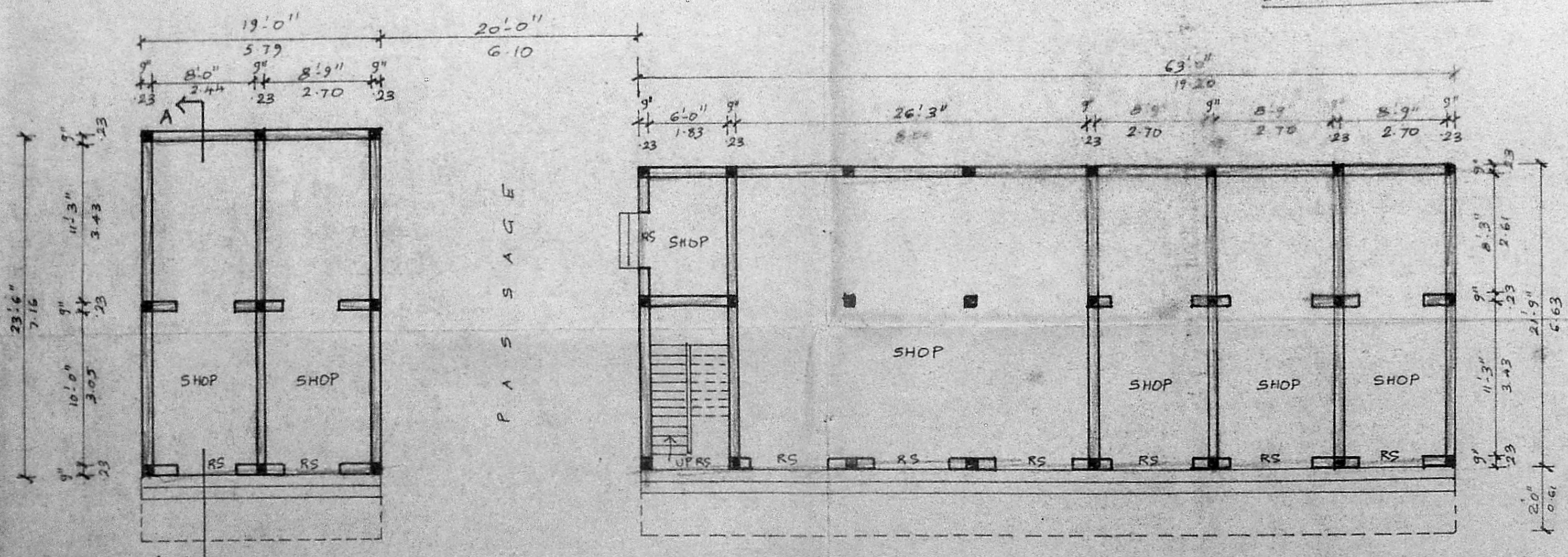

PLAN

SCALE: 1" = 8'-0" (1:100)

PATTU MOSQUE MANAGING COMMITTEE  
 PATTU, MANGADU P.O.  
 MADRAS - 602 101  
 SIGNATURE OF OWNER/PRESIDENT

M. MANIVANNAN, B.Sc. D.C.E.  
 CIVIL & CONSULTING ENGINEER  
 LICENSED SURVEYOR,  
 CORPORATION OF MADRAS.  
 CLASS II NO. 418  
 241, G.N.T. ROAD (1<sup>st</sup> FLOOR)  
 RED HILLS, MADRAS-600 082

SIGNATURE OF LICENSED SURVEYOR